

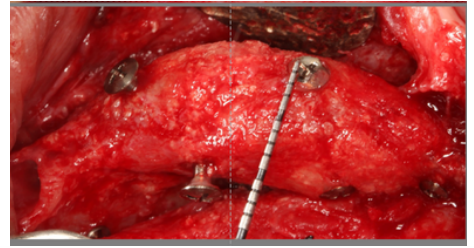

# RIDGE3D COURSE PROGRAM

DR. RAWAD SAMARANI

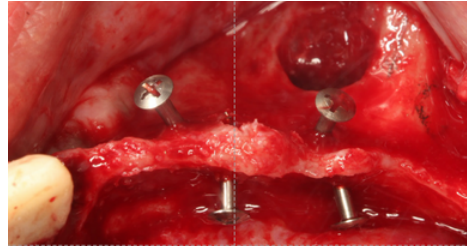
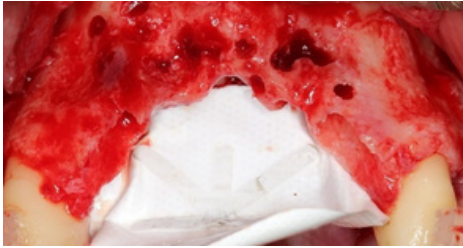

## Day 1

- 09:00 Established concepts & persistent controversies in Guided Bone Regeneration  
09:45 Material selection: Bone Graft Materials, Autogenous Bone, Membranes and Fixation tools  
10:30 *Coffee Break*  
10:45 Zone-specific flap advancement and surgical approaches: Posterior Mandible, Posterior Maxilla with Sinus Graft, Esthetic Zone, Extremely Atrophic Maxilla  
12:15 Complications: Prevention, Diagnosis & Management  
12:40 Soft Tissue considerations: Increasing Tissue Thickness, Re-establishing Vestibular Depth, Regenerating Keratinized Tissue  
13:00 *Lunch*  
13:30 **Hands-on 1**, animal model: 3D ridge augmentation using a ti-reinforced ptfe membrane
- Flap advancement
  - Membrane fixation
  - Graft placement
  - Suturing
- 15:30 **Hands-on 2**, animal model: Soft tissue grafting to increase keratinized tissue  
17:00 Q&A session

## Day 2

- 09:00 **Live surgery**, 3D ridge augmentation  
12:00 Q&A session over coffee

*Dr. Rawad Samarani is a senior lecturer at the periodontology department of the Saint-Joseph University of Beirut and was director of the Advanced Implant Surgery Diploma. He also runs a private practice focused on implant rehabilitation. He has published and co-published 17 peer reviewed articles. He has authored a textbook chapter titled "Revisiting Guided Bone Regeneration in the Esthetic Zone" published by Wiley-Blackwell. Dr. Samarani has lectured and given courses in several countries and has trained hundreds of dentists in different parts of the world.*

### PARTNERS

